



**STATE OF ALASKA
DEMONSTRATION BALLOT
November 02, 2021
General Election**

**House District 1
Judicial District 4**

1200

RANKED CHOICE VOTING

Instructions: Vote by ranking candidates of your choice.

- Rank as many or as few candidates as you like
- Completely fill in no more than one oval for each candidate or column
- For your 1st choice, fill in the oval in the 1st choice column
- For your 2nd choice, fill in the oval in the 2nd choice column
- For your 3rd choice, fill in the oval in the 3rd choice column, and so on
- **If you make a mistake, you can ask for a new ballot**

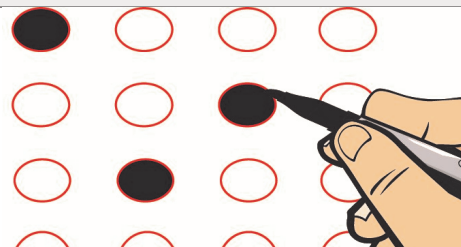

United States Senator

	1st Choice	2nd Choice	3rd Choice	4th Choice	5th Choice
Heather Olson (Reg. Libertarian)	<input type="radio"/>	<input type="radio"/>	<input type="radio"/>	<input type="radio"/>	<input type="radio"/>
Chick Hicks (Reg. Republican)	<input type="radio"/>	<input type="radio"/>	<input type="radio"/>	<input type="radio"/>	<input type="radio"/>
Naomi Jackson (Nonpartisan)	<input type="radio"/>	<input type="radio"/>	<input type="radio"/>	<input type="radio"/>	<input type="radio"/>
Tiffany Strait (Reg. AK Indep)	<input type="radio"/>	<input type="radio"/>	<input type="radio"/>	<input type="radio"/>	<input type="radio"/>
Write-in:	<input type="radio"/>	<input type="radio"/>	<input type="radio"/>	<input type="radio"/>	<input type="radio"/>

United States Representative

	1st Choice	2nd Choice	3rd Choice	4th Choice	5th Choice
Duke Caboom (Reg. Democrat)	<input type="radio"/>	<input type="radio"/>	<input type="radio"/>	<input type="radio"/>	<input type="radio"/>
Bob Gunderson (Reg. Republican)	<input type="radio"/>	<input type="radio"/>	<input type="radio"/>	<input type="radio"/>	<input type="radio"/>
Buzz Lightyear (Reg. Republican)	<input type="radio"/>	<input type="radio"/>	<input type="radio"/>	<input type="radio"/>	<input type="radio"/>
Cal Weathers (Nonpartisan)	<input type="radio"/>	<input type="radio"/>	<input type="radio"/>	<input type="radio"/>	<input type="radio"/>
Write-in:	<input type="radio"/>	<input type="radio"/>	<input type="radio"/>	<input type="radio"/>	<input type="radio"/>

Governor / Lieutenant Governor

	1st Choice	2nd Choice	3rd Choice	4th Choice	5th Choice
Claire Wheeler (Reg. Democrat) / Dirk Pratt (Reg. Democrat)	<input type="radio"/>	<input type="radio"/>	<input type="radio"/>	<input type="radio"/>	<input type="radio"/>
Elena Rivera (Undeclared) / Jackson Storm (Nonpartisan)	<input type="radio"/>	<input type="radio"/>	<input type="radio"/>	<input type="radio"/>	<input type="radio"/>
Augustus "Spike" Jones (Reg. Republican) / Buddy Pine (Reg. Republican)	<input type="radio"/>	<input type="radio"/>	<input type="radio"/>	<input type="radio"/>	<input type="radio"/>
Britney Davis (Reg. Libertarian) / Ellie Fredricksen (Reg. Libertarian)	<input type="radio"/>	<input type="radio"/>	<input type="radio"/>	<input type="radio"/>	<input type="radio"/>
Write-in:	<input type="radio"/>	<input type="radio"/>	<input type="radio"/>	<input type="radio"/>	<input type="radio"/>

State Senator District A

	1st Choice	2nd Choice	3rd Choice	4th Choice
Lucius Best (Reg. Democrat)	<input type="radio"/>	<input type="radio"/>	<input type="radio"/>	<input type="radio"/>
Finn McMissle (Reg. Democrat)	<input type="radio"/>	<input type="radio"/>	<input type="radio"/>	<input type="radio"/>
Abominable Snowman (Reg. Republican)	<input type="radio"/>	<input type="radio"/>	<input type="radio"/>	<input type="radio"/>
Write-in:	<input type="radio"/>	<input type="radio"/>	<input type="radio"/>	<input type="radio"/>

State Representative District 1

	1st Choice	2nd Choice	3rd Choice
Crystal Du Bois (Reg. Republican)	<input type="radio"/>	<input type="radio"/>	<input type="radio"/>
Edna Mode (Reg. Democrat)	<input type="radio"/>	<input type="radio"/>	<input type="radio"/>
Write-in:	<input type="radio"/>	<input type="radio"/>	<input type="radio"/>

A candidate's designated affiliation does not imply that the candidate is nominated or endorsed by the political party or group that the party or group approves of or associates with that candidate, but only that the candidate is registered as affiliated with the political party or political group.

Continue Voting on Next Side